

JOINT SECURITY TASK FORCE

GAZETTED PUBLIC NOTICE

LAND RESTRICTED AREAS

The Joint Security Task Force identified **Land Restricted Areas** that includes the Airport, Roads and APEC venues to ensure the safety and security of visitors and delegates during APEC leaders' week.

I, Commissioner of Police and Commander JSTF **Gari Baki, CBE, CSTJ, DPS, QPM** in compliance with the APEC Safety and Security Act 2017, pursuant to Section 16, hereby declare the following areas; **"RESTRICTED AREAS"**;

PRECINCT/AREA	LOCATION/ROUTE
TOWN	
APEC HAUS	Ela Beach
ELA BEACH HOTEL	Ela Beach Road
GRAND PAPUA HOTEL	Mary St and Douglas St
CROWN PLAZA	Cnr Hunter St and Douglas St
SIR HUBERT MURRAY STADIUM	
PACIFIC EXPLORER (flotels)	"T" Wharf
PACIFIC JEWELS (flotels)	Old Container Wharf
SEA PRINCESS (flotels)	Motukea
WAIGANI	
SIR JOHN GUISE INDOOR COMPLEX	Sir John Guise Drive
THE STANELY HOTEL	Sir John Guise Drive
LAGUNA HOTEL	Waigani Drive
SANCTUARY HOTEL	Pitpit Street, North Waigani
DREAM INN	Waigani Drive
HOLIDAY INN	Waigani Crescent, Wards Road
HILTON HOTEL	Wards Road
MORATA HOUSE	Sir John Guise Drive
MIRIGINI HAUS	Independence Drive
INTERNATIONAL CONVENTION CENTRE	Somare Drive
BOROKO	
CARITAS TECHNICAL SEC SCHOOL	EAST BOROKO
TAURAMA AQUATIC CENTRE	Taurama Road
RITA FLYNN NETBALL COURTS	
APEC ROUTES	
TOKARARA JUNE VALLEY	
INDEPENDENCE DRIVE	
SOMARE DRIVE	
LAWES ROAD	

The above-mentioned roads may be locked down thirty minutes before the motorcade convoy and opened straight after the motorcade for public use.

Any Unauthorised Personal, vehicle, vessel or drones within the vicinity of the restricted area maybe subjected to the following safety and security actions;

- Stop
- Search
- Detain
- Arrest

PICTORIAL OF THE RESTRICTED AREAS & ROUTES

Primary routes indicated in blue and; Alternative routes and or secondary routes indicated in green.

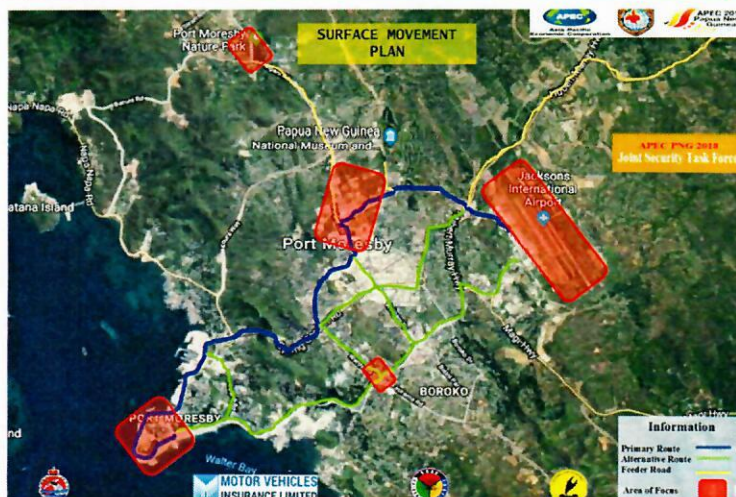

AIRPORT RESTRICTED AREAS



The JSTF aim to limit the impact these **Temporary Restrictions** will have on the general public. I urge all general public to adhere to these restrictions.

The restricted areas are effective as of the 6th -24th November 2018.

Gari L. Baki, CBE, CSTJ, DPS, QPM
Commissioner of Police
Commander Joint Security Task Force
PNG APEC 2018